

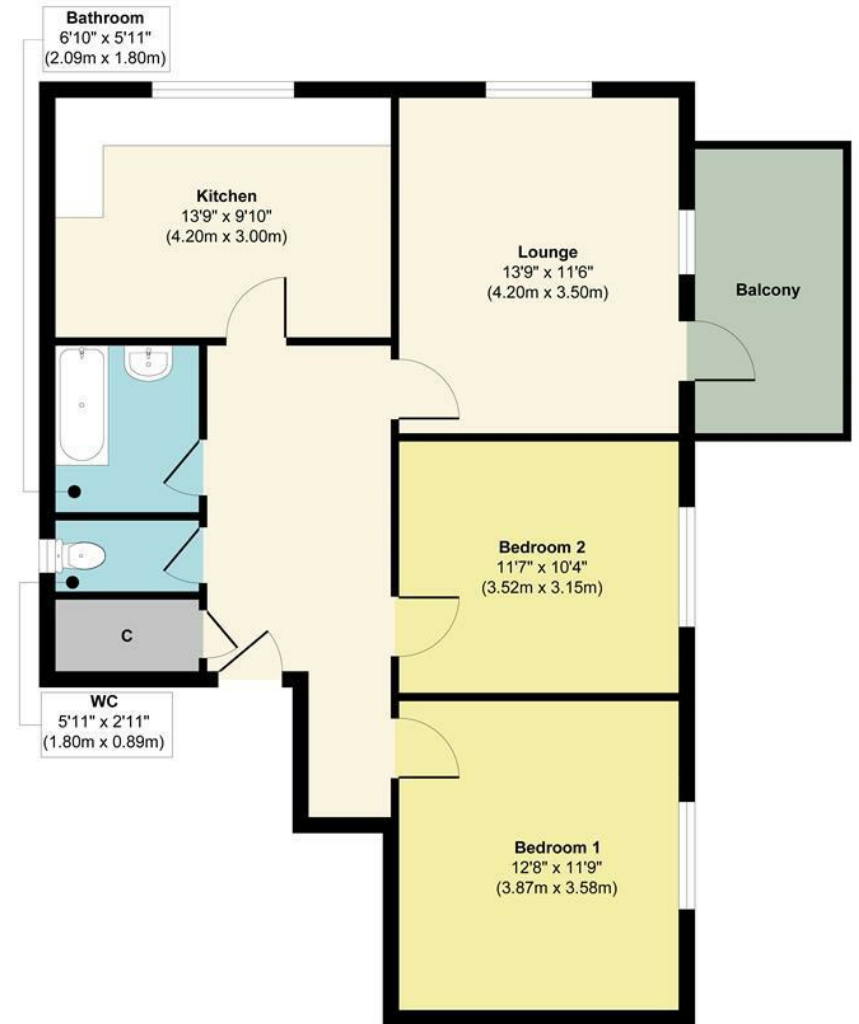

Larchwood Crescent

MOUNT & MINSTER

Flat 1 Larchwood Crescent



Second Floor
Approximate Floor Area
784 sq. ft
(72.90 sq. m)

Approx. Gross Internal Floor Area 784 sq. ft / 72.90 sq. m

Illustration for identification purposes only, measurements are approximate, not to scale.
Produced by Elements Property

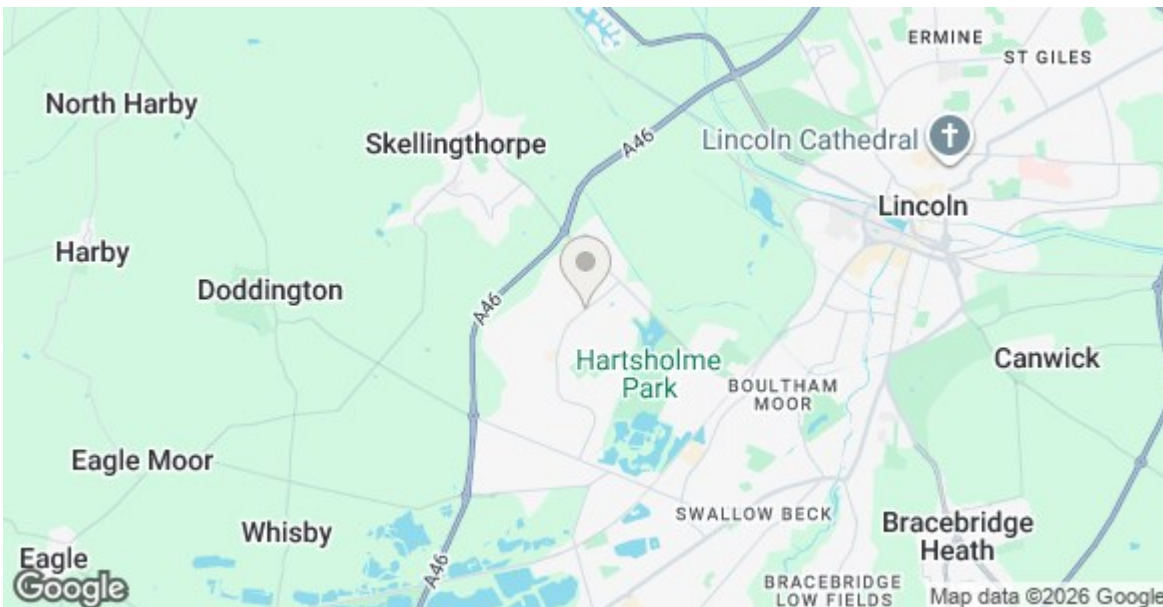

Mount & Minster endeavour to provide accurate particulars, however they should not be relied upon as statements of fact. All the information provided should be verified by yourselves or your advisers. These particulars do not constitute any part of an offer or contract. Our staff have no authority to make or give any representation or warranty whatsoever in respect of the property. The services, fittings and appliances have not been tested and no warranty can be given as to their condition. Photographs may have been taken with a wide angle lens. Plans are for identification purposes only, are not to scale and do not constitute any part of the contract. Mount & Minster is the trading name of Mount & Minster LLP. Registered Office: Atton Place 32 Eastgate, Lincoln, LN2 1QA.

Registered in England and Wales. Registration Number: OC398777

Atton Place, 32 Eastgate, Lincoln,
Lincolnshire, LN2 1QA
Tel: 01522 716204
Email: info@mountandminster.co.uk

MOUNT & MINSTER