

FOR SALE

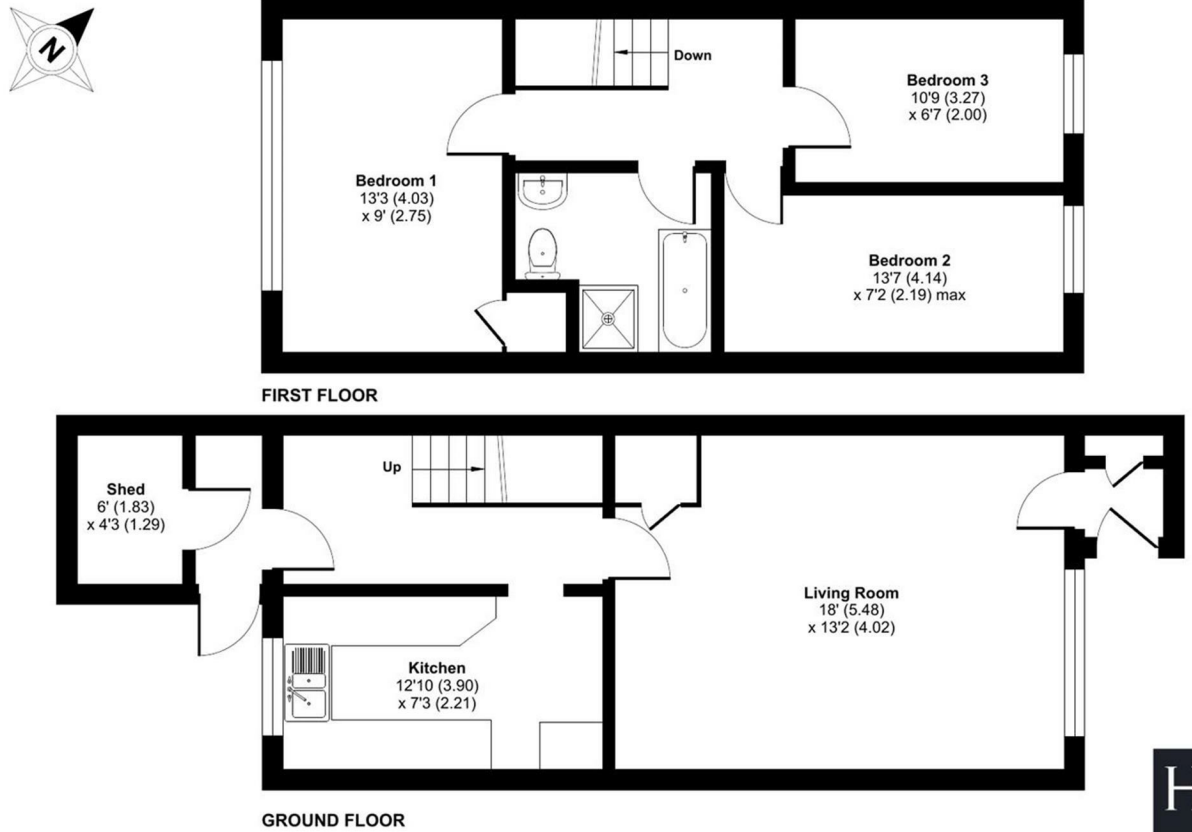

33 Albert Square, Shrewsbury, SY1 4HT

Approximate Area = 900 sq ft / 83.6 sq m
For identification only - Not to scale



Floor plan produced in accordance with RICS Property Measurement 2nd Edition, Incorporating International Property Measurement Standards (IPMS2 Residential). © nichecom 2025. Produced for Halls. REF: 1362315



FOR SALE

Auction Guide Price £100,000

33 Albert Square, Shrewsbury, SY1 4HT

Property to sell? We would be delighted to provide you with a free no obligation market assessment of your existing property. Please contact your local Halls office to make an appointment. **Mortgage/financial advice.** We are able to recommend a completely independent financial advisor,

who is authorised and regulated by the FCA. Details can be provided upon request. **Do you require a surveyor?** We are able to recommend a completely independent chartered surveyor. Details can be provided upon request.

Energy Performance Rating

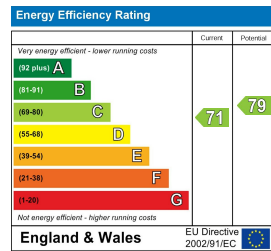

*** AUCTION GUIDE PRICE £100,000 - £110,000 **

A well proportioned terrace house, which has been updated but still has scope for further improvement, set with driveway parking and gardens in this most convenient location.



01743 236444

Shrewsbury Sales
2 Barker Street, Shrewsbury, Shropshire, SY1 1QJ
E: shrewsbury@hallsgb.com



IMPORTANT NOTICE. Halls Holdings Ltd and any joint agents for themselves, and for the Vendor of the property whose Agents they are, give notice that: (i) These particulars are produced in good faith, are set out as a general guide only and do not constitute any part of a contract (ii) No person in the employment of or any agent of or consultant to Halls Holdings has any authority to make or give any representation or warranty whatsoever in relation to this property (iii) Measurements, areas and distances are approximate, Floor plans and photographs are for guidance purposes only (photographs are taken with a wide angled / zoom lenses) and dimensions shapes and precise locations may differ (iv) It must not be assumed that the property has all the required planning or building regulation consents. Halls Holdings, Bowmen Way, Shrewsbury, Shropshire SY4 3DR. Registered in England 06597073.

Close to town amenities.



1 Reception Room/s



3 Bedroom/s



1 Bath/Shower Room/s

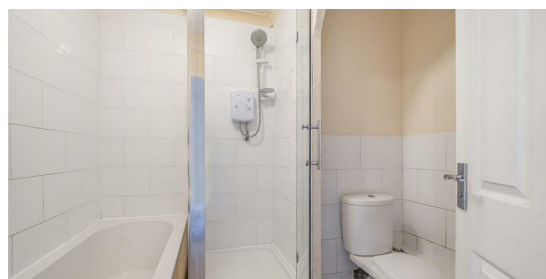

- Spacious terrace home
- Well proportioned accommodation
- 3 Bedrooms
- Driveway parking
- Gardens to rear
- NO ONWARD CHAIN

DESCRIPTION

33 Albert Square is a well proportioned terrace house. The ground floor offers a spacious living/dining room and kitchen with an outbuilding/utility room outside to the rear. To the first floor there are three bedrooms and the bathroom which has a separate shower cubicle. Outside there is driveway parking to the front and well maintained garden to the rear.

GENERAL REMARKS

ANTI-MONEY LAUNDERING (AML) CHECKS

We are legally obligated to undertake anti-money laundering checks on all property purchasers. Whilst we are responsible for ensuring that these checks, and any ongoing monitoring, are conducted properly; the initial checks will be handled on our behalf by a specialist company, Movebutler, who will reach out to you once your offer has been accepted. The charge for these checks is £30 (including VAT) per purchaser, which covers the necessary data collection and any manual checks or monitoring that may be required. This cost must be paid in advance, directly to Movebutler, before a memorandum of sale can be issued, and is non-refundable. We thank you for your cooperation.

METHOD OF SALE

The property will be offered for sale by PUBLIC AUCTION ON FRIDAY 1ST MAY 2026 AT 3PM AT HALLS HOLDINGS HOUSE, BOWMEN WAY, BATTLEFIELD, SHREWSBURY, SY4 3DR. The Auctioneers, as agents, on behalf of the vendors, reserve the right to alter, divide, amalgamate or withdraw any of the property for sale at any time. The Auctioneers, further, reserve the right to sell the property privately, prior to auction without prior notice or explanation and no liability will be accepted to any intending purchaser in consequence of such a decision.

BOUNDARIES, ROADS & FENCES

The Purchaser shall be deemed to have full knowledge of the boundaries and neither the Vendors nor their Agents will be responsible for defining any ownership of boundaries, hedges or fences. They will however provide whatever assistance they can to ascertain the ownership of the same.

CONTRACT OF SPECIAL CONDITIONS OF SALE

The property will be sold subject to the Special Conditions of sale, which are not to be read at the time of sale, but will be available for inspection at the offices of VENDORS SOLICITORS: MRS ALISON BELL, HATCHERS SOLICITORS, WELSH BRIDGE, 1 FRANKWELL, SHREWSBURY, SY3 8JY - 01743 248545 approximately 14 days prior to the date of the auction. The purchasers will be deemed to bid on those terms and conditions and shall be deemed to purchase with full knowledge thereof, whether he/she has read the Special Conditions of sale or not.

BUYERS PREMIUM

In addition to the contract deposit required, buyers should note when bidding, that on the fall of the gavel, they will be responsible for paying a Buyer's Premium as noted on individual lots. This is additional to the purchase price and set at 3.5% plus VAT of the "hammer price", subject to a minimum fee of £4,000 plus VAT (£4,800).

BUYERS REGISTRATION

Purchasers interested in bidding for a lot are required to complete a BUYERS' REGISTRATION FORM prior to bidding at the Auction AND PRODUCE ID. FAILURE TO REGISTER MAY RESULT IN THE AUCTIONEER REFUSING TO ACCEPT YOUR BID.

GUIDE PRICE/RESERVE

*Guides are provided as an indication of each sellers minimum expectation. They are not necessarily figures which a property will sell for and may change at any time prior to the auction. Each property will be offered subject to a RESERVE (a figure below which the Auctioneer cannot sell the property during the auction) which we expect will be set within the Guide Range or no more than 10% above a single figure Guide.

FIXTURES AND FITTINGS

Only those items described in these particulars are included in the sale.

TENURE

We understand the property is Freehold. Purchasers must confirm via their solicitor.

SERVICES

Mains water, electricity, gas and drainage are understood to be connected. None of these services have been tested.

COUNCIL TAX

The property is in Council Tax band 'A' on the Shropshire Council Register.

VIEWINGS

By appointment through Halls, 2 Barker Street, Shrewsbury, SY1 1QJ.