



Symonds
& Sampson

4 Bedford Place
Bridport, Dorset

4 Bedford Place

Bridport
Dorset DT6 3LZ

Delightful terraced Grade II Listed cottage offering characterful accommodation within easy reach of the town centre.



- Character property
- Short distance to town centre
 - Grade II Listed
- Courtyard and garden

Guide Price **£240,000**

Freehold

Bridport Sales
01308 422092
bridport@symondsandsampson.co.uk



THE PROPERTY

The property features an attractive kitchen with space for both a cooker and washing machine, boasting wooden units and worktops. The living accommodation benefits from a working fireplace, creating a welcoming focal point and enhancing the cottage's charm, as well as a window seat facing the front of the property.

To the first floor is a generous double bedroom together with a shower room, providing comfortable and practical accommodation.

OUTSIDE

The property enjoys a private courtyard garden, ideal for outdoor seating and entertaining. In addition, there is a detached garden, offering further outdoor space and a variety of potential uses.

SITUATION

The property is within level walking distance of the heart of Bridport, a bustling and vibrant market town which has a history of rope making and is now a gateway to the Jurassic World Heritage coastline at nearby West Bay. It has an excellent variety of independent shops, supermarkets, hotels, pubs, restaurants and cafes catering for a range of tastes and wide ranging arts and music events, including the Literary Festival and Dorset Arts Week.

DIRECTIONS

What3words///digesting.clauses.lyricism

SERVICES

Mains water, drainage and electricity. Infrared wall heaters and a Positive Input Ventilation Unit
Broadband - Ultrafast speed available.
Mobile - There is mobile coverage in the area, please refer to Ofcom's website for more details.
EPC: F (Potential B)

LOCAL AUTHORITY

Dorset Council - 01305 251010
Tax Band: B



Energy Efficiency Rating	
Energy Efficiency Class	Score
A	85
B	
C	
D	
E	
F	
G	31

England & Wales

4 Bedford Place
Bridport
DT6 3LZ

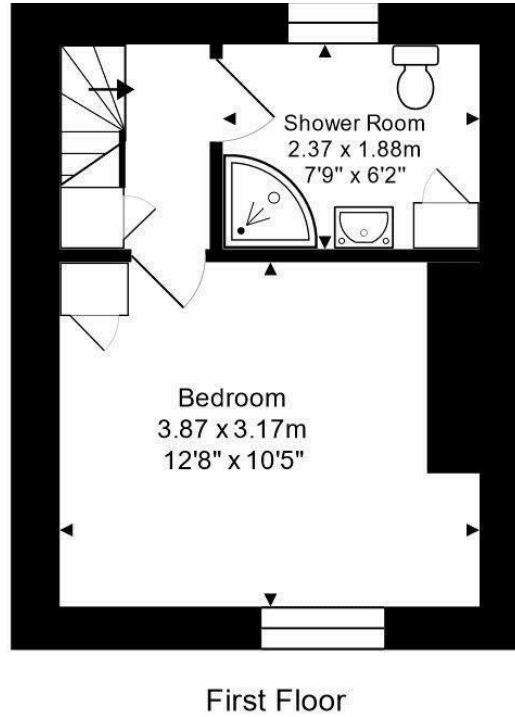
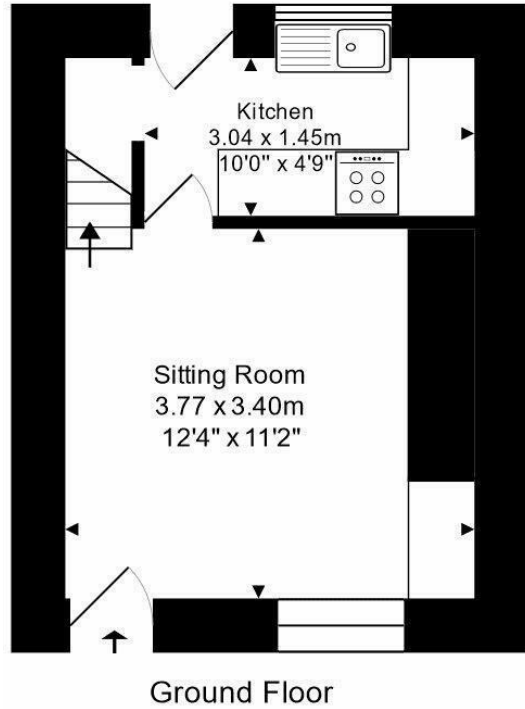

Total Area: 39.1 m² ... 421 ft²
Not to scale. Measurements are approximate and for guidance only.



Bridport/DME/30052026



01308 422092

bridport@symondsandsampson.co.uk
Symonds & Sampson LLP
23, South Street,
Bridport, Dorset DT6 3NU



Important Notice: Symonds & Sampson LLP and their clients give notice that they have no authority to make or give any representations or warranties regarding the property. These particulars do not form part of any offer or contract and must not be relied upon as statements of fact. Some descriptions and images may have been AI-assisted; while reviewed for accuracy, interested parties should verify key details through inspection or by contacting our agents. All measurements and distances are approximate. Text, photographs, and plans are for guidance only and may not be comprehensive. It should not be assumed that the property has all necessary planning or regulatory consents, and no services, equipment, or facilities have been tested. No investigations have been made into pollution or contamination; purchasers must make their own enquiries. The property is sold subject to all existing wayleaves, easements, and rights of way (public or private), whether mentioned or not. Vendors are not required to define such rights.