



Netherhall Gardens, London **NW3 5RJ**

---

**WAYNE  
& SILVER**

## Netherhall Gardens, London NW3 5RJ

A charming two-bedroom ground floor apartment set within an attractive period conversion in Hampstead, enjoying the use of well-maintained communal gardens. Positioned on Netherhall Gardens, the property is ideally located in a peaceful residential street close to the heart of Hampstead, NW3. It is within easy walking distance of the shops, cafés and amenities of Hampstead Village, as well as the Northern Line. The accommodation includes a reception room, kitchen, two bedrooms and a family bathroom.

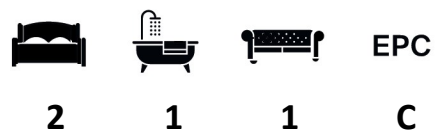

**Guide price:** £2,889 Per Month

**Tenure:**

**Service Charge:** Add text here

**Local Authority:**

**Council Tax Band:**









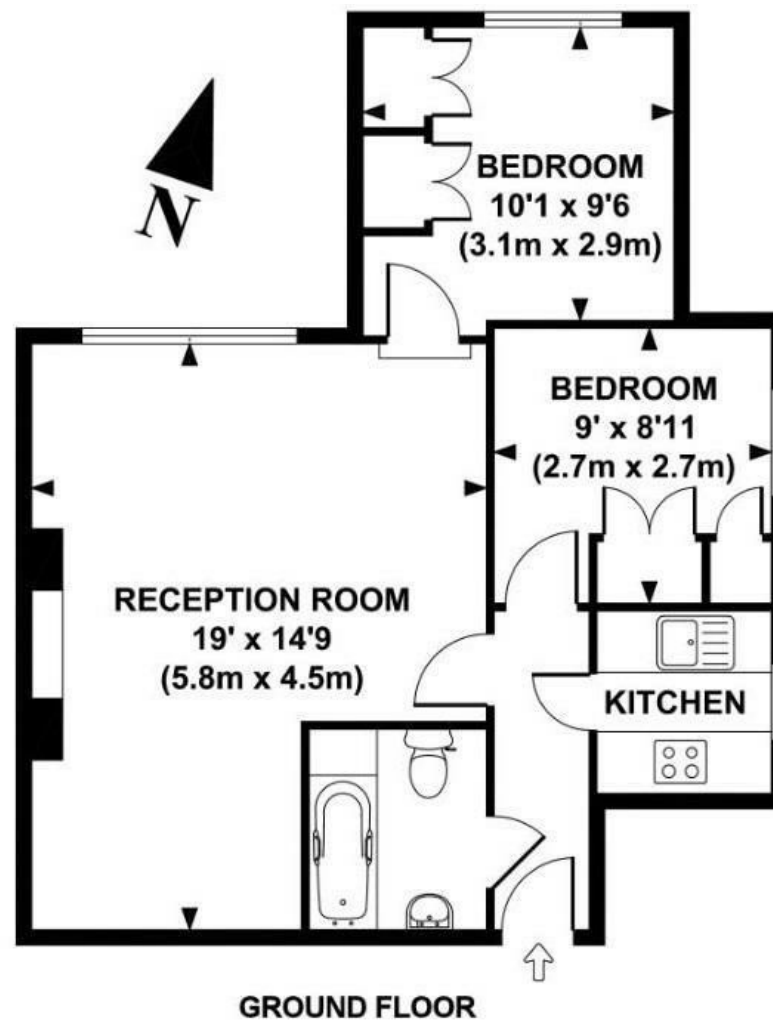

APPROX. GROSS INTERNAL FLOOR AREA 531 SQ FT / 50 SQ M

41 Heath Street  
Hampstead  
London  
NW3 6UA

We would be delighted to tell you more  
020 7431 4488  
[info@wayne-silver.com](mailto:info@wayne-silver.com)

[wayne-silver.com](http://wayne-silver.com)

**Important Notice:** Wayne & Silver, its clients and any joint agents give notice that 1: They are not authorised to make or give any representations or warranties in relation to the property either here or elsewhere, either on their own behalf or on behalf of their client or otherwise. They assume no responsibility for any statement that may be made in these particulars. These particulars do not form part of any offer or contract and must not be relied upon as statements or representations of fact. 2: Any areas, measurements or distances are approximate. The text, photographs and plans are for guidance only and are not necessarily comprehensive. It should not be assumed that the property has all necessary planning, building regulation or other consents and Wayne & Silver have not tested any services, equipment or facilities. Purchasers must satisfy themselves by inspection or otherwise.