



 **TARGET**  
RESIDENTIAL SALES & LETTINGS



315 Hertford Rd, N9 7ET  
[www.targetproperty.co.uk](http://www.targetproperty.co.uk)

Allandale Road, Enfield EN3 6SA

Per Calendar Month **£2,500** Per Calendar Month

House - End Terrace |  
Council: Enfield | Council Tax Band: D



 **TARGET**  
RESIDENTIAL SALES & LETTINGS



**TARGET**  
RESIDENTIAL SALES & LETTINGS



315 Hertford Rd, N9 7ET  
www.targetproperty.co.uk



**TARGET**  
RESIDENTIAL SALES & LETTINGS



315 Hertford Rd, N9 7ET  
www.targetproperty.co.uk



**TARGET**  
RESIDENTIAL SALES & LETTINGS



315 Hertford Rd, N9 7ET  
www.targetproperty.co.uk



**TARGET**  
RESIDENTIAL SALES & LETTINGS

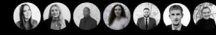

315 Hertford Rd, N9 7ET  
www.targetproperty.co.uk



**TARGET**  
RESIDENTIAL SALES & LETTINGS



315 Hertford Rd, N9 7ET  
www.targetproperty.co.uk



**TARGET**  
RESIDENTIAL SALES & LETTINGS

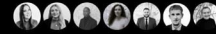

315 Hertford Rd, N9 7ET  
www.targetproperty.co.uk



**TARGET**  
RESIDENTIAL SALES & LETTINGS



315 Hertford Rd, N9 7ET  
www.targetproperty.co.uk



**TARGET**  
RESIDENTIAL SALES & LETTINGS



315 Hertford Rd, N9 7ET  
www.targetproperty.co.uk

Step into a home that truly has it all with this brilliantly spacious, three double bedroom family residence. Perfectly primed for modern living, this property boasts an unbeatable location for commuters, with both Enfield Lock and Turkey Street Stations just a stone's throw away. From the moment you arrive, the private driveway eliminates any evening parking stress, while the incredibly handy side access adds a layer of everyday practicality that is perfect for bikes, shopping, or busy family life. Surrounded by excellent local schools, vibrant shops, and fantastic leisure facilities, absolutely everything your family needs is right on your doorstep.

The interior is a masterclass in generous, versatile design. Prepare to be wowed by the massive reception room, a beautifully bright and inviting space that stretches over seven and a half meters—perfect for epic movie nights or hosting unforgettable gatherings. For formal meals or lively family Sunday roasts, the dedicated separate dining room offers the ultimate backdrop, while the separate, smartly configured kitchen stands ready for all your culinary adventures.

Upstairs, the theme of abundance continues. Say goodbye to standard "box rooms" because every single one of the three bedrooms is a genuine, comfortable double. Whether you are accommodating a growing family, welcoming guests, or designing a quiet, inspiring work-from-home sanctuary, these rooms offer the ultimate flexibility to adapt to your lifestyle. Completed by a generous family bathroom, this home represents a flawless combination of sprawling layout, practical perks, and a killer location. Homes of this size and caliber are a rare find and never stay on the market for long, making an early viewing absolutely essential.





Energy Efficiency Rating		
	Current	Potential
Very energy efficient - lower running costs		
(92 plus) A		
(81-91) B		82
(69-80) C		
(55-68) D	57	
(39-54) E		
(21-38) F		
(1-20) G		
Not energy efficient - higher running costs		
<b>England &amp; Wales</b>	EU Directive 2002/91/EC 	

#### How to Make an Offer

To submit an offer, please email [theo@targetproperty.co.uk](mailto:theo@targetproperty.co.uk) with the following details (We reserve the right to request further info if required by law).

**Offer Amount (£)** – Confirm the amount you wish to offer.

**Buyer Type** – Confirm whether you are purchasing in your personal name/s or through a company and provide full details

**Mortgage Agreement** – Provide your Agreement in Principle or Mortgage Offer. If you need a mortgage broker, we can recommend one at no charge.

**Deposit Confirmation** – Submit the last three months' bank statements showing the full deposit amount, whether in one or multiple accounts. We reserve the right to request further in if required.

**Identification** – Include your full name as listed on a valid photographic ID (passport, driving license, or other official document).

**Proof of Address** – Supply a document verifying your current address.

**Solicitor Details** – Provide your solicitor's full details, including name, firm address, direct contact number, and email. If you need a solicitor, we can recommend one at no charge.

**Mortgage Broker Details** – Submit your mortgage broker's full details, including name, firm address, direct contact number, and email. If you need a mortgage broker, we can recommend one at no charge.

**AML & Identity Checks** – Confirm when Lifetime Legal can contact you to process a £75.00 payment and complete electronic identity and Anti-Money Laundering (AML) checks.

#### What Are ID & Anti Money Laundering Checks

We are required by law to conduct anti-money laundering checks on all those selling or buying a property. Whilst we retain responsibility for ensuring checks and any ongoing monitoring are carried out correctly, the initial checks are carried out on our behalf by Lifetime Legal who will contact you once you have agreed to instruct us in your sale or had an offer accepted on a property you wish to buy. The cost of these checks is £75 (incl. VAT), which covers the cost of obtaining relevant data and any manual checks and monitoring which might be required. This fee will need to be paid by you in advance of us publishing your property (in the case of a vendor) or issuing a memorandum of sale (in the case of a buyer), directly to Lifetime Legal, and is non-refundable. We will receive some of the fee taken by Lifetime Legal to compensate for its role in the provision of these checks.

#### Proof of Funds

An estate agent may ask for proof of funds at two different stages and for two different reasons. If an estate agent asks for proof of funds before you put an offer in, it may be because they want to make sure you have a genuine interest in the property to avoid any disappointment for the seller. However, you don't have to provide proof of funds before putting an offer in.

#### Source of Funds (SOF)

(SOF) is the process of verifying the origin of a customer's money for a specific transaction. The goal is to ensure that the funds are not from illegal activities.

#### Evidence of Property Sale:

If you intend to use proceeds from an ongoing property sale, you will be required to provide supporting documentation. Acceptable evidence includes a letter from your solicitor, confirmation from your broker, a detailed breakdown of the funds being allocated, and an Agreement in Principle (AIP) covering the remaining balance. Additionally, please provide either written confirmation of the agreed sale price from your estate agent or a copy of the completion statement.



**Edmonton** | 315 Hertford Road | Edmonton | London | N9 7ET

t. 0208 805 4949 | e. [theo@targetproperty.co.uk](mailto:theo@targetproperty.co.uk)

**Cheshunt** | 210 Windmill Court | Windmill Lane | Cheshunt | Waltham Cross | Hertfordshire | EN8 9AF

t. 01992 766245 | e. [theo@targetproperty.co.uk](mailto:theo@targetproperty.co.uk)

[www.targetproperty.co.uk](http://www.targetproperty.co.uk)