

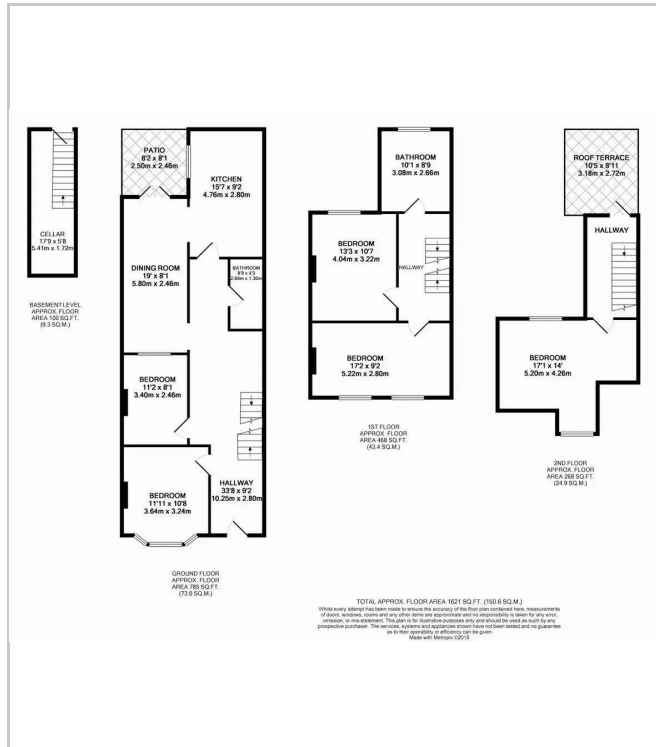

Gillespie Road, London, N5 N5
£5,000

Floor Plan



Accommodation

** All enquiries or viewing requests should be submitted online via this advert - Thank you **

Hauzoo are delighted to market this delightful 5 bedroom, 2 bathroom Victorian terraced house in Highbury.

The accommodation comprises of 5 bedrooms, 2 bathrooms, a living/dining room and kitchen. The property benefits from high ceilings, original wooden flooring, Victorian features and tasteful décor throughout. It has a roof terrace and a courtyard garden at the rear of the property.

The house is located on a residential street in Highbury, in Zone 2. It is a short walk to Arsenal tube station (Piccadilly line) and a 10 minute walk to Drayton Park station (Northern City mainline). Islington and Upper Street with its variety of supermarkets, boutique shops, pubs, restaurants and cinemas are a short distance away.

This property is offered on a furnished basis.

Summary

Rent - £5,000 pcm (guide)
Available - 16th March 2026
Council tax band - E
EPC Rating - D
Deposit - £5,769



Area Map



Energy Efficiency Graph

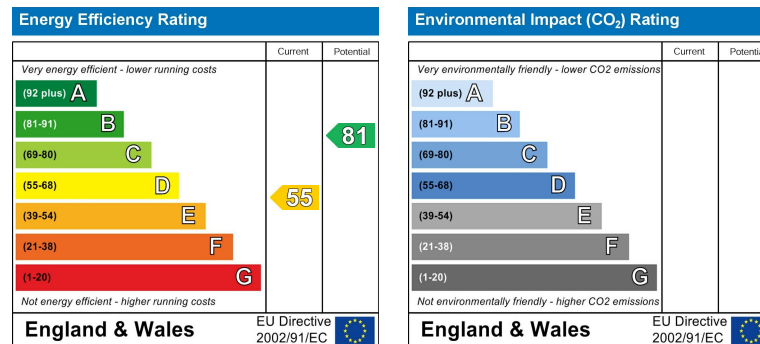

Please contact the Hauzoo office if you wish to arrange a viewing appointment for this property or require further information.
Hauzoo, 3rd Floor 86-90 Paul Street, London, EC2A 4NE
Tel: 02038784479 Email: enquiries@hauzoo.co.uk <https://www.hauzoo.co.uk>

These particulars, whilst believed to be accurate are set out as a general outline only for guidance and do not constitute any part of an offer or contract. Intending purchasers should not rely on them as statements of representation of fact, but must satisfy themselves by inspection or otherwise as to their accuracy. No person in this firm's employment has the authority to make or give any representation or warranty in respect of the property.