



Homecroft Road, London

Offers In The Region Of £200,000



Property Summary

Plot for sale WITH FULL PLANING PERMISSION offered to the market by Propertyworld. This is a rare and exciting opportunity for property professionals, developers and builders.

FULL PLANNING PERMISSION is granted for a stunning architecturally conceived and designed two bedroom house by one of South London's premier agencies.

Call Propertyworld to view and for more details.

Property Summary

- Plot for sale
- FULL PLANNING PERMSSION granted
- Fabulous opportunity
- Rare find
- Excellent location
- Self builders or developers
- Beautiful design
- Stunning two bedroom house
- Call PW to view

Our Vendor Loves...



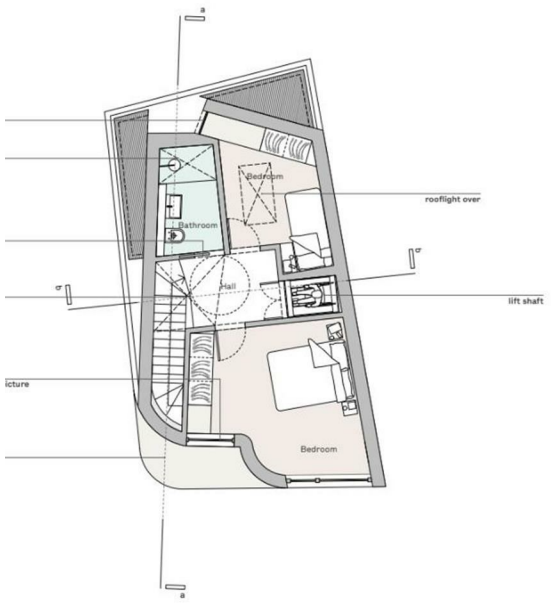

First floor as proposed
31 sq.m

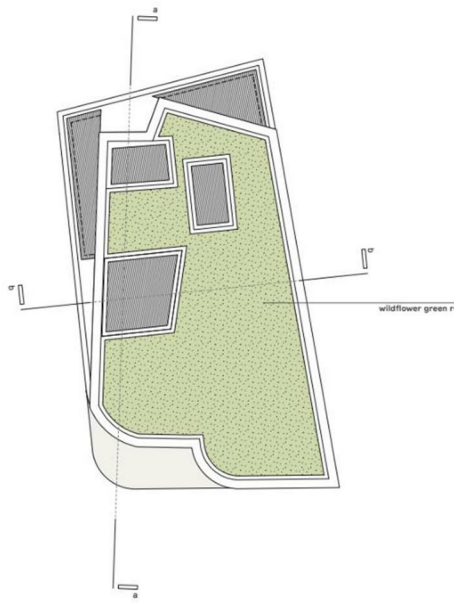

Roof as proposed

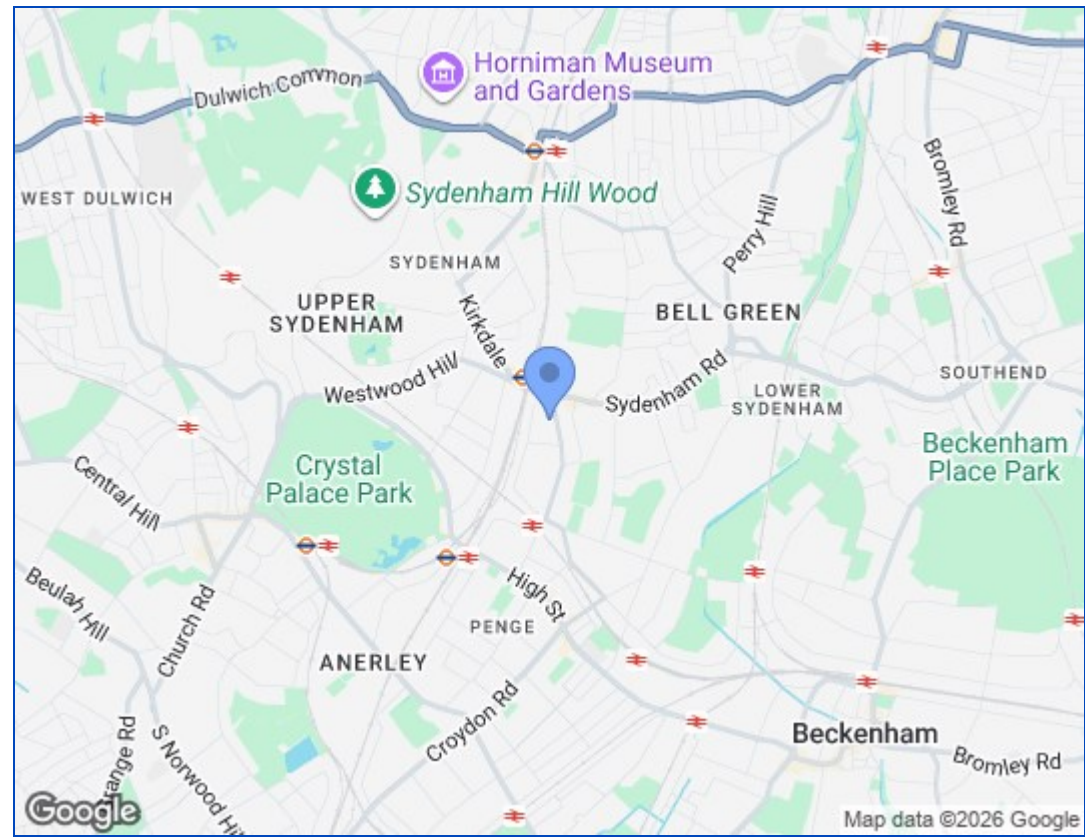

Energy Efficiency Rating		
	Current	Potential
Very energy efficient - lower running costs		
(92 plus) A		
(81-91) B		
(69-80) C		
(55-68) D		
(39-54) E		
(21-38) F		
(1-20) G		
Not energy efficient - higher running costs		
England & Wales	EU Directive 2002/91/EC	

These particulars, whilst believed to be accurate are set out as a general outline only for guidance and do not constitute any part of an offer or contract. Intending purchasers should not rely on them as statements of representation of fact, but must satisfy themselves by inspection or otherwise as to their accuracy. No person in this firm's employment has the authority to make or give any representation or warranty in respect of the property.

