



ORCHARD
HOUSE

ORCHARD HOUSE

WILCOTT | SHREWSBURY | SY4 1BJ





ORCHARD HOUSE

WILCOTT | SHREWSBURY | 2Y4 1BJ

Nesscliffe (1 mile) | Baschurch (4 miles) | Shrewsbury (9 miles) | Oswestry (10 miles) | Telford (24 miles)
(all mileages are approximate)

A SUBSTANTIALLY PROPORTIONED SIX-BEDROOM DETACHED
EXECUTIVE FAMILY HOME SET IN GENEROUS GARDENS

Over 3,000 sq ft of Living Accommodation
Recently Constructed
Stylishly Appointed
Double Garage
Attractive Gardens ext. to approx. 0.21ac



Ellesmere Office

The Square, Cross Street, Ellesmere,
Shropshire, SY12 0AW

T: 01691 622602

E: ellesmere@halls.gb.com

Viewing is strictly by appointment with the selling agents

GENERAL REMARKS

Orchard House is a recently constructed six-bedroom detached executive-style family home which boasts over 3,000 sq ft of stylishly presented and immaculately maintained living accommodation arranged across three generously proportioned floors.

The property nestles within attractive gardens which extend to around 0.21ac and enjoy an open aspect to the rear, whilst having been lovingly landscaped to now serve as a wonderful accompaniment to the home.

SITUATION

The property occupies an appealing and convenient location on the fringe of the rural hamlet of Wilcott, against a backdrop of open countryside. The neighbouring villages of Nesscliffe and Baschurch offer a number of facilities including public houses, schooling, petrol station and convenience stores.

The area is well known for its bucolic scenery and includes Nesscliffe Hill and the Cliffe Countryside Heritage Site, which provide the property with access to a range of footpaths and bridleways.

Further afield the county town of Shrewsbury lies to the south, accessed with ease via the A5 commuter route, which links thereon to the M54 motorway and Telford. To the north is Oswestry with further road links through to Wrexham and Chester.

PROPERTY

The ground floor features, as its magnum opus, a gloriously open-plan Living/Dining/Kitchen space which provides a particularly sociable and family friendly ambience. Appointed to an impeccable standard, double door open from the Entrance Hall to a modern fitted kitchen which segues through to a Dining space positioned before two sets of patio doors, before leading through to a Sitting area centred an exposed brick inglenook housing a multi-fuel burner and with patio doors which exit to the fore.

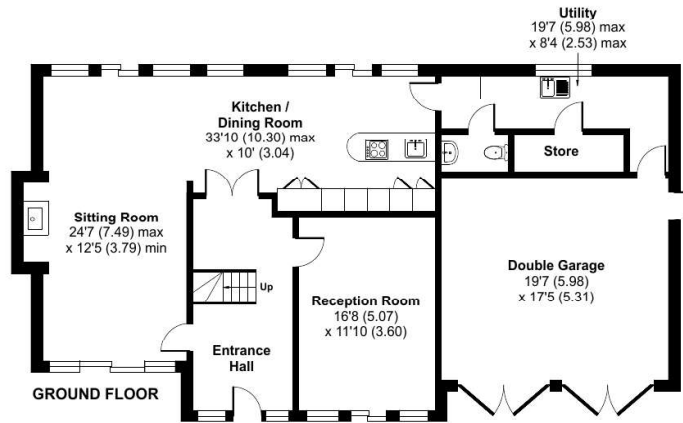

Floor plan produced in accordance with RICS Property Measurement 2nd Edition, Incorporating International Property Measurement Standards (IPMS2 Residential). © n/checom 2026. Produced for Halls. REF: 1438402

Also accessed off the Entrance Hall, from where an oak staircase rises to the first floor, is a further Reception Room, again featuring doors which open onto the front gardens, with room ideally suited to a range of usages, be that as a comfortably family/play room or for use during more formal entertaining occasions.

Completing the ground floor accommodation is a useful Utility Room with inset Cloakroom and Store, alongside internal access to the Garage.

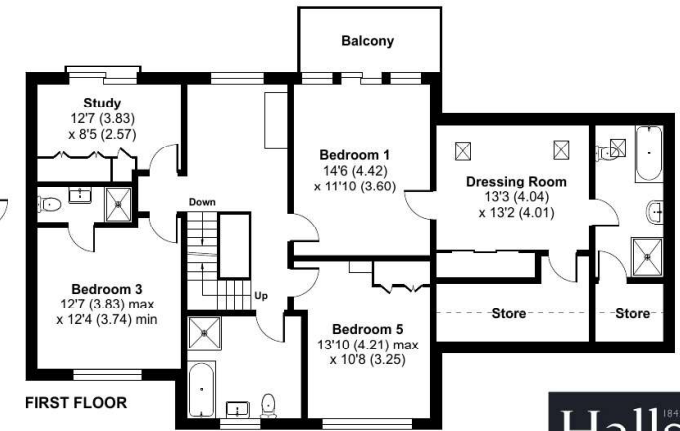
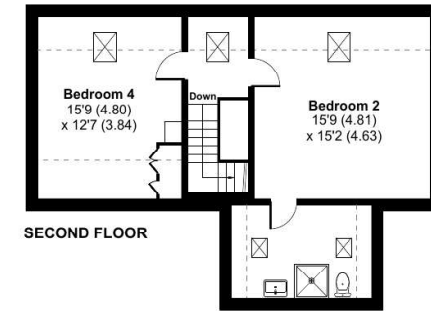

Denotes restricted head height

Approximate Area = 2831 sq ft / 263 sq m
Limited Use Area(s) = 205 sq ft / 19 sq m
Garage = 342 sq ft / 31.8 sq m
Total = 3378 sq ft / 313.8 sq m
For identification only - Not to scale



The first floor features a wonderful picture window overlooking the rear, alongside four well-proportioned Bedrooms; principal amongst them being an impressive Master suite comprising a spacious Bedroom accompanied by an external east-facing balcony, Dressing Room, and En-Suite Shower Room. Bedroom Two boasts a further En-Suite with a Family Bathroom serving the remaining. To the second floor are a further two Bedrooms, one of which benefits from a third En-Suite.



OUTSIDE

Orchard House boasts particularly fine gardens which extend, in all, to around 0.21ac and offer an open aspect to the rear over unspoilt countryside.

The property is accessed via double-opening five-bar gates which open onto a substantial parking area to the fore of the property, this flanked to either side by areas of lawn and leading on to a double garage (approx. 5.98m x 5.31m) with two vehicular access doors to the front, pedestrian door to the side, and internal door through to the Utility Room.

The rear gardens have been exquisitely landscaped to now provide an attractive Indian sandstone patio area situated immediately beyond the property, allowing for a seamless transition between the internal and external elements of the home; this then leading on to an interconnected series of "garden rooms" which boast, respectively, areas of lawn, established planting, a garden pond, timber storage shed, and further seating.

SCHOOLING

The property is conveniently situated for access to a number of well regarded state and private schools, including St.Andrews C of E Primary, Kinnerley Church of England Primary, St.John the Baptist C of E Primary, Baschurch Primary, The Corbet School, Packwood Haugh, Adcote School for Girls, and Ellesmere College.

METHOD OF SALE

The property is offered for sale by private treaty.

TENURE & POSSESSION

We understand that the property is of freehold tenure and vacant possession will be given on completion of the purchase.

SERVICES

We understand that the property has the benefit of mains water and electric. Drainage is provided to a private system

LOCAL AUTHORITY

Shropshire Council, The Shirehall, Abbey Foregate, Shrewsbury, Shropshire.

COUNCIL TAX

Council Tax Band – F

W3W

What3Words ///lollipop.blizzard.commit

DIRECTIONS

Leave Shrewsbury to the north-west via the A5, continuing for around 7 miles until reaching Felton Butler roundabout; here, take the third exit in the direction of Nesscliffe, turning left after circa 0.8 miles. Follow the road for a further mile until a right hand turn leads into the hamlet of Wilcott where, 0.9 miles later, the property is positioned on the right.



RIGHT OF WAY & EASEMENTS

The property will be sold subject to any wayleaves, public or private rights of way, easements and covenants and all outgoing whether mentioned in these sale particulars or not.

BOUNDARIES, ROADS & FENCES

The Purchaser/s shall be deemed to have full knowledge of the boundaries and neither the Vendor, nor the Agents will be responsible for defining ownership of the boundary fences or hedges.

IMPORTANT NOTICE

1. These sale particulars have been prepared in all good faith to give a fair overall view of the property. If any points are particularly relevant to your interest in the property, please ask for further information.
2. Nothing in these particulars shall be deemed to be a statement that the property is in good structural condition or otherwise nor that any of the services, appliances, equipment or facilities are in good working order. Purchasers should satisfy themselves of this prior to purchasing.
3. The photograph(s) depict only certain parts of the property. It should not be assumed that any contents/furniture etc. photographed are included in the sale. It should not be assumed that the property remains as displayed in the photograph(s). No assumptions should be made with regard to parts of the property that have not been photographed.
4. Any areas, measurements, aspects or distances referred to are given as a GUIDE ONLY and are NOT precise. If such details fundamental to a purchase, purchasers must rely on their own enquiries.
5. Where any references are made to planning permission or potential uses such as information is given by HALLS in good faith. Purchasers should make their own enquiries into such matters prior to the purchase.
6. Description of the property are subject and are used in good faith as an opinion and NOT as a statement of fact. Please make further enquiries to ensure that our description is likely to match any expectations you may have.
7. We are legally obligated to undertake anti-money laundering checks on all property purchasers. The charge for these checks is £30 (including VAT) per purchaser.







ORCHARD
HOUSE

ORCHARD HOUSE

WILCOTT | SHREWSBURY | SY4 1BJ





ORCHARD HOUSE

WILCOTT | SHREWSBURY | 2Y4 1BJ

Nesscliffe (1 mile) | Baschurch (4 miles) | Shrewsbury (9 miles) | Oswestry (10 miles) | Telford (24 miles)
(all mileages are approximate)

A SUBSTANTIALLY PROPORTIONED SIX-BEDROOM DETACHED
EXECUTIVE FAMILY HOME SET IN GENEROUS GARDENS

Over 3,000 sq ft of Living Accommodation
Recently Constructed
Stylishly Appointed
Double Garage
Attractive Gardens ext. to approx. 0.21ac



Ellesmere Office

The Square, Cross Street, Ellesmere,
Shropshire, SY12 0AW

T: 01691 622602

E: ellesmere@hallsgb.com

Viewing is strictly by appointment with the selling agents

GENERAL REMARKS

Orchard House is a recently constructed six-bedroom detached executive-style family home which boasts over 3,000 sq ft of stylishly presented and immaculately maintained living accommodation arranged across three generously proportioned floors.

The property nestles within attractive gardens which extend to around 0.21ac and enjoy an open aspect to the rear, whilst having been lovingly landscaped to now serve as a wonderful accompaniment to the home.

SITUATION

The property occupies an appealing and convenient location on the fringe of the rural hamlet of Wilcott, against a backdrop of open countryside. The neighbouring villages of Nesscliffe and Baschurch offer a number of facilities including public houses, schooling, petrol station and convenience stores.

The area is well known for its bucolic scenery and includes Nesscliffe Hill and the Cliffe Countryside Heritage Site, which provide the property with access to a range of footpaths and bridleways.

Further afield the county town of Shrewsbury lies to the south, accessed with ease via the A5 commuter route, which links thereon to the M54 motorway and Telford. To the north is Oswestry with further road links through to Wrexham and Chester.

PROPERTY

The ground floor features, as its magnum opus, a gloriously open-plan Living/Dining/Kitchen space which provides a particularly sociable and family friendly ambience. Appointed to an impeccable standard, double door open from the Entrance Hall to a modern fitted kitchen which segues through to a Dining space positioned before two sets of patio doors, before leading through to a Sitting area centred an exposed brick inglenook housing a multi-fuel burner and with patio doors which exit to the fore.

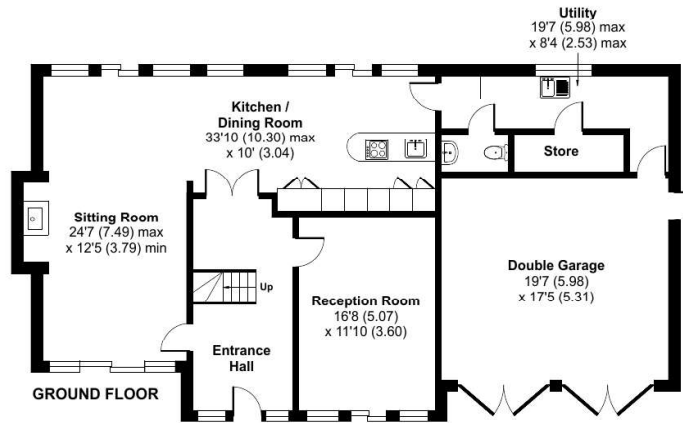

Floor plan produced in accordance with RICS Property Measurement 2nd Edition, Incorporating International Property Measurement Standards (IPMS2 Residential). © n/checom 2026. Produced for Halls. REF: 1438402

Also accessed off the Entrance Hall, from where an oak staircase rises to the first floor, is a further Reception Room, again featuring doors which open onto the front gardens, with room ideally suited to a range of usages, be that as a comfortably family/play room or for use during more formal entertaining occasions.

Completing the ground floor accommodation is a useful Utility Room with inset Cloakroom and Store, alongside internal access to the Garage.

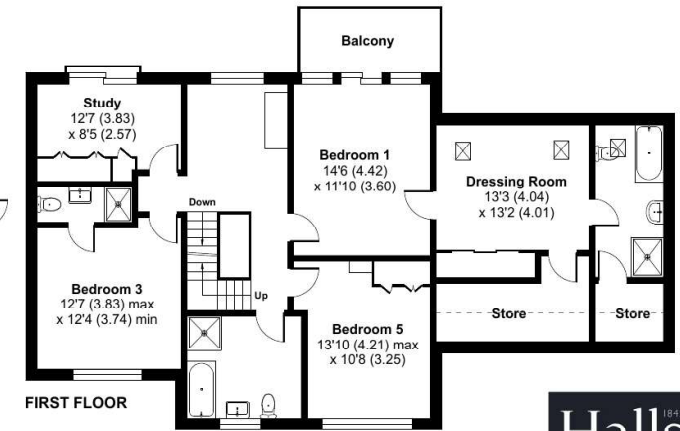
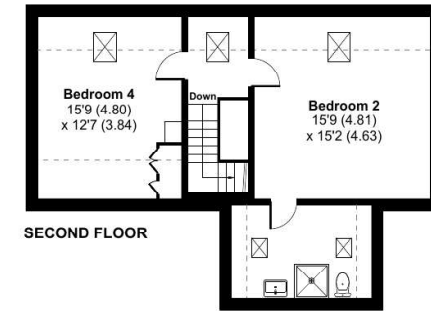

Denotes restricted head height

Approximate Area = 2831 sq ft / 263 sq m
Limited Use Area(s) = 205 sq ft / 19 sq m
Garage = 342 sq ft / 31.8 sq m
Total = 3378 sq ft / 313.8 sq m
For identification only - Not to scale



The first floor features a wonderful picture window overlooking the rear, alongside four well-proportioned Bedrooms; principal amongst them being an impressive Master suite comprising a spacious Bedroom accompanied by an external east-facing balcony, Dressing Room, and En-Suite Shower Room. Bedroom Two boasts a further En-Suite with a Family Bathroom serving the remaining. To the second floor are a further two Bedrooms, one of which benefits from a third En-Suite.



OUTSIDE

Orchard House boasts particularly fine gardens which extend, in all, to around 0.21ac and offer an open aspect to the rear over unspoilt countryside.

The property is accessed via double-opening five-bar gates which open onto a substantial parking area to the fore of the property, this flanked to either side by areas of lawn and leading on to a double garage (approx. 5.98m x 5.31m) with two vehicular access doors to the front, pedestrian door to the side, and internal door through to the Utility Room.

The rear gardens have been exquisitely landscaped to now provide an attractive Indian sandstone patio area situated immediately beyond the property, allowing for a seamless transition between the internal and external elements of the home; this then leading on to an interconnected series of "garden rooms" which boast, respectively, areas of lawn, established planting, a garden pond, timber storage shed, and further seating.

SCHOOLING

The property is conveniently situated for access to a number of well regarded state and private schools, including St.Andrews C of E Primary, Kinnerley Church of England Primary, St.John the Baptist C of E Primary, Baschurch Primary, The Corbet School, Packwood Haugh, Adcote School for Girls, and Ellesmere College.

METHOD OF SALE

The property is offered for sale by private treaty.

TENURE & POSSESSION

We understand that the property is of freehold tenure and vacant possession will be given on completion of the purchase.

SERVICES

We understand that the property has the benefit of mains water and electric. Drainage is provided to a private system

LOCAL AUTHORITY

Shropshire Council, The Shirehall, Abbey Foregate, Shrewsbury, Shropshire.

COUNCIL TAX

Council Tax Band – F

W3W

What3Words ///lollipop.blizzard.commit

DIRECTIONS

Leave Shrewsbury to the north-west via the A5, continuing for around 7 miles until reaching Felton Butler roundabout; here, take the third exit in the direction of Nesscliffe, turning left after circa 0.8 miles. Follow the road for a further mile until a right hand turn leads into the hamlet of Wilcott where, 0.9 miles later, the property is positioned on the right.



RIGHT OF WAY & EASEMENTS

The property will be sold subject to any wayleaves, public or private rights of way, easements and covenants and all outgoings whether mentioned in these sale particulars or not.

BOUNDARIES, ROADS & FENCES

The Purchaser/s shall be deemed to have full knowledge of the boundaries and neither the Vendor, nor the Agents will be responsible for defining ownership of the boundary fences or hedges.

IMPORTANT NOTICE

1. These sale particulars have been prepared in all good faith to give a fair overall view of the property. If any points are particularly relevant to your interest in the property, please ask for further information.
2. Nothing in these particulars shall be deemed to be a statement that the property is in good structural condition or otherwise nor that any of the services, appliances, equipment or facilities are in good working order. Purchasers should satisfy themselves of this prior to purchasing.
3. The photograph(s) depict only certain parts of the property. It should not be assumed that any contents/furniture etc. photographed are included in the sale. It should not be assumed that the property remains as displayed in the photograph(s). No assumptions should be made with regard to parts of the property that have not been photographed.
4. Any areas, measurements, aspects or distances referred to are given as a GUIDE ONLY and are NOT precise. If such details fundamental to a purchase, purchasers must rely on their own enquiries.
5. Where any references are made to planning permission or potential uses such as information is given by HALLS in good faith. Purchasers should make their own enquiries into such matters prior to the purchase.
6. Description of the property are subject and are used in good faith as an opinion and NOT as a statement of fact. Please make further enquiries to ensure that our description is likely to match any expectations you may have.
7. We are legally obligated to undertake anti-money laundering checks on all property purchasers. The charge for these checks is £30 (including VAT) per purchaser.







ORCHARD
HOUSE

ORCHARD HOUSE

WILCOTT | SHREWSBURY | SY4 1BJ





ORCHARD HOUSE

WILCOTT | SHREWSBURY | 2Y4 1BJ

Nesscliffe (1 mile) | Baschurch (4 miles) | Shrewsbury (9 miles) | Oswestry (10 miles) | Telford (24 miles)
(all mileages are approximate)

A SUBSTANTIALLY PROPORTIONED SIX-BEDROOM DETACHED
EXECUTIVE FAMILY HOME SET IN GENEROUS GARDENS

Over 3,000 sq ft of Living Accommodation
Recently Constructed
Stylishly Appointed
Double Garage
Attractive Gardens ext. to approx. 0.21ac



Ellesmere Office

The Square, Cross Street, Ellesmere,
Shropshire, SY12 0AW

T: 01691 622602

E: ellesmere@hallsgb.com

Viewing is strictly by appointment with the selling agents

GENERAL REMARKS

Orchard House is a recently constructed six-bedroom detached executive-style family home which boasts over 3,000 sq ft of stylishly presented and immaculately maintained living accommodation arranged across three generously proportioned floors.

The property nestles within attractive gardens which extend to around 0.21ac and enjoy an open aspect to the rear, whilst having been lovingly landscaped to now serve as a wonderful accompaniment to the home.

SITUATION

The property occupies an appealing and convenient location on the fringe of the rural hamlet of Wilcott, against a backdrop of open countryside. The neighbouring villages of Nesscliffe and Baschurch offer a number of facilities including public houses, schooling, petrol station and convenience stores.

The area is well known for its bucolic scenery and includes Nesscliffe Hill and the Cliffe Countryside Heritage Site, which provide the property with access to a range of footpaths and bridleways.

Further afield the county town of Shrewsbury lies to the south, accessed with ease via the A5 commuter route, which links thereon to the M54 motorway and Telford. To the north is Oswestry with further road links through to Wrexham and Chester.

PROPERTY

The ground floor features, as its magnum opus, a gloriously open-plan Living/Dining/Kitchen space which provides a particularly sociable and family friendly ambience. Appointed to an impeccable standard, double door open from the Entrance Hall to a modern fitted kitchen which segues through to a Dining space positioned before two sets of patio doors, before leading through to a Sitting area centred an exposed brick inglenook housing a multi-fuel burner and with patio doors which exit to the fore.

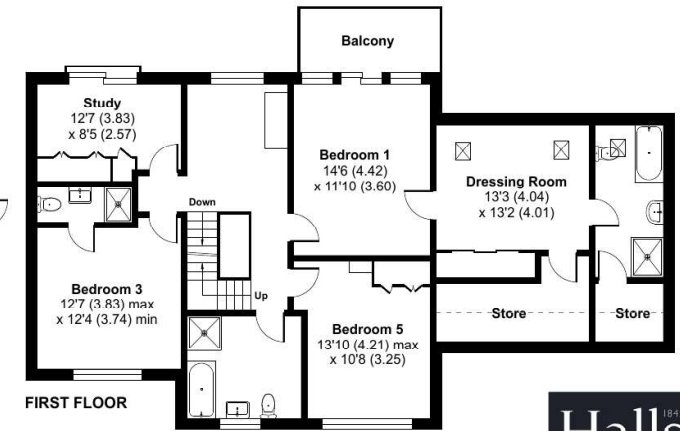
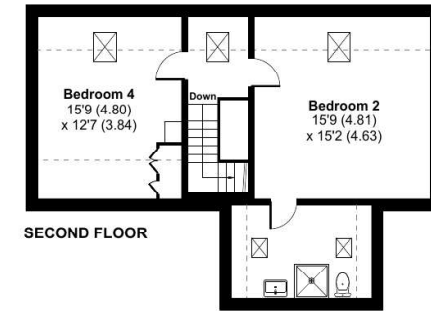
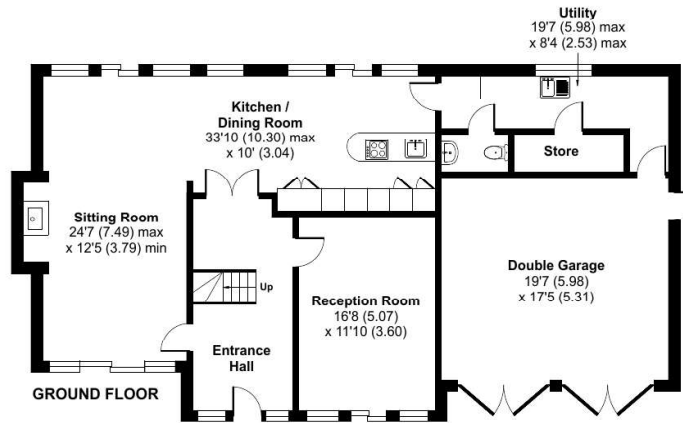

Approximate Area = 2831 sq ft / 263 sq m
Limited Use Area(s) = 205 sq ft / 19 sq m
Garage = 342 sq ft / 31.8 sq m
Total = 3378 sq ft / 313.8 sq m
For identification only - Not to scale

Denotes restricted head height

Floor plan produced in accordance with RICS Property Measurement 2nd Edition, Incorporating International Property Measurement Standards (IPMS2 Residential). © n/checom 2026. Produced for Halls. REF: 1438402



Also accessed off the Entrance Hall, from where an oak staircase rises to the first floor, is a further Reception Room, again featuring doors which open onto the front gardens, with room ideally suited to a range of usages, be that as a comfortably family/play room or for use during more formal entertaining occasions.

Completing the ground floor accommodation is a useful Utility Room with inset Cloakroom and Store, alongside internal access to the Garage.

The first floor features a wonderful picture window overlooking the rear, alongside four well-proportioned Bedrooms; principal amongst them being an impressive Master suite comprising a spacious Bedroom accompanied by an external east-facing balcony, Dressing Room, and En-Suite Shower Room. Bedroom Two boasts a further En-Suite with a Family Bathroom serving the remaining. To the second floor are a further two Bedrooms, one of which benefits from a third En-Suite.



OUTSIDE

Orchard House boasts particularly fine gardens which extend, in all, to around 0.21ac and offer an open aspect to the rear over unspoilt countryside.

The property is accessed via double-opening five-bar gates which open onto a substantial parking area to the fore of the property, this flanked to either side by areas of lawn and leading on to a double garage (approx. 5.98m x 5.31m) with two vehicular access doors to the front, pedestrian door to the side, and internal door through to the Utility Room.

The rear gardens have been exquisitely landscaped to now provide an attractive Indian sandstone patio area situated immediately beyond the property, allowing for a seamless transition between the internal and external elements of the home; this then leading on to an interconnected series of "garden rooms" which boast, respectively, areas of lawn, established planting a garden pond, timber storage shed, and further seating.

SCHOOLING

The property is conveniently situated for access to a number of well regarded state and private schools, including St.Andrews C of E Primary, Kinnerley Church of England Primary, St.John the Baptist C of E Primary, Baschurch Primary, The Corbet School, Packwood Haugh, Adcote School for Girls, and Ellesmere College.

METHOD OF SALE

The property is offered for sale by private treaty.

TENURE & POSSESSION

We understand that the property is of freehold tenure and vacant possession will be given on completion of the purchase.

SERVICES

We understand that the property has the benefit of mains water and electric. Drainage is provided to a private system

LOCAL AUTHORITY

Shropshire Council, The Shirehall, Abbey Foregate, Shrewsbury, Shropshire.

COUNCIL TAX

Council Tax Band – F

W₃W

What3Words ///lollipop.blizzard.commit

DIRECTIONS

Leave Shrewsbury to the north-west via the A5, continuing for around 7 miles until reaching Felton Butler roundabout; here, take the third exit in the direction of Nesscliffe, turning left after circa 0.8 miles. Follow the road for a further mile until a right hand turn leads into the hamlet of Wilcott where, 0.9 miles later, the property is positioned on the right.



RIGHT OF WAY & EASEMENTS

The property will be sold subject to any wayleaves, public or private rights of way, easements and covenants and all outgoing whether mentioned in these sale particulars or not.

BOUNDARIES, ROADS & FENCES

The Purchaser/s shall be deemed to have full knowledge of the boundaries and neither the Vendor, nor the Agents will be responsible for defining ownership of the boundary fences or hedges.

IMPORTANT NOTICE

1. These sale particulars have been prepared in all good faith to give a fair overall view of the property. If any points are particularly relevant to your interest in the property, please ask for further information.
2. Nothing in these particulars shall be deemed to be a statement that the property is in good structural condition or otherwise nor that any of the services, appliances, equipment or facilities are in good working order. Purchasers should satisfy themselves of this prior to purchasing.
3. The photograph(s) depict only certain parts of the property. It should not be assumed that any contents/furniture etc. photographed are included in the sale. It should not be assumed that the property remains as displayed in the photograph(s). No assumptions should be made with regard to parts of the property that have not been photographed.
4. Any areas, measurements, aspects or distances referred to are given as a GUIDE ONLY and are NOT precise. If such details fundamental to a purchase, purchasers must rely on their own enquiries.
5. Where any references are made to planning permission or potential uses such as information is given by HALLS in good faith. Purchasers should make their own enquiries into such matters prior to the purchase.
6. Description of the property are subject and are used in good faith as an opinion and NOT as a statement of fact. Please make further enquiries to ensure that our description is likely to match any expectations you may have.
7. We are legally obligated to undertake anti-money laundering checks on all property purchasers. The charge for these checks is £30 (including VAT) per purchaser.



