



## **NORTHUMBERLAND HOUSE**

Finchley  
London N3



Northumberland House 237

Purpose Built Flat  
EPC Rating: C

Guide Price £425,000

Situated in this sought after, purpose built development, is this modern first floor two bedroom flat, within close proximity to West Finchley's Tube Station and amenities.



The property boasts a larger than average living room, separate fitted kitchen, two bedrooms with fitted cupboards, family bathroom and separate guest wc. Benefiting from being at the quiet rear of the block, this is a ideal for first time buyers and downsizers alike. View now to avoid disappointment!



- 2 Bedroom Flat
- Separate Modern Kitchen
- Parking
- Communal Gardens
- Lift Access
- Fitted Cupboards
- Redecorated Throughout
- Long Lease
- Chain Free
- 153 Years Remaining
- Service Charge: £2400 per annum
- Ground Rent: £100 per annum





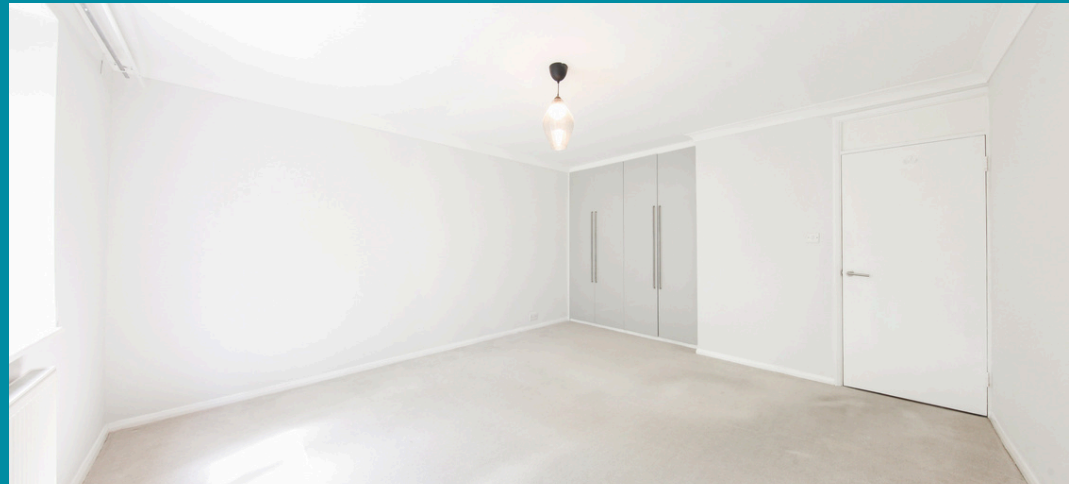



# Finchley

Welcome to Finchley, one of the most picturesque areas of NW London and a favourite for everyone from families in search of top-performing schools, to commuters wanting a peaceful home life with excellent connections to central London only eight miles away.

In Finchley you'll find a relaxed atmosphere, fantastic shopping and eating out, plenty of attractive green space and, as you would expect, a thriving property market with many superb properties arriving on the market every month.

Central London can be easily reached along the Northern Line, and the M1 and North Circular are not far away, allowing for stress-free connections across the capital and further afield.

Indeed, although this area is increasingly sought-after, property prices are as yet still providing what we consider very good value. The average price of a flat in Finchley is around £475,000, while for a detached family home you would be looking at around £1.8 million. Generally speaking, central Finchley, with the postcode N3 tends to be the most expensive, while areas around good primary schools understandably see a lot of interest.

Like most other parts of London there is an incredibly diverse range of property styles in Finchley, including Mock-Tudor houses from the 1930s, towering blocks of flats that dominate the skyline and are much in-demand particularly among first-time buyers and couples, and stunning period mansions such as those found along The Bishop's Avenue.

020 8203 2111  
www.theroundtree.com

To register your interest:

020 8203 2111

sales@theroundtree.com

theroundtree.com

1 Sentinel Square, Brent Street Hendon, NW4 2EL

# roundtree

real estate

General: While we endeavor to make our sales particulars fair, accurate and reliable, they are only a general guide to the property and, accordingly, if there is any point which is of particular importance to you, please contact the office and we will be pleased to check the position for you, especially if you are contemplating travelling some distance to view the property. Measurements: These approximate room sizes are only intended as general guidance. You must verify the dimensions carefully before ordering carpets or any built-in furniture. Services: Please note we have not tested the services or any of the equipment or appliances in this property, accordingly we strongly advise prospective buyers to commission their own survey or service reports before finalizing their offer to purchase. THESE PARTICULARS ARE ISSUED IN GOOD FAITH BUT DO NOT CONSTITUTE REPRESENTATIONS OF FACT OR FORM PART OF ANY OFFER OR CONTRACT. THE MATTERS REFERRED TO IN THESE PARTICULARS SHOULD BE INDEPENDENTLY VERIFIED BY PROSPECTIVE BUYERS OR TENANTS. NEITHER ROUNDTREE NOR ANY OF ITS EMPLOYEES OR AGENTS HAS ANY AUTHORITY TO MAKE OR GIVE ANY REPRESENTATION OR WARRANTY WHATEVER IN RELATION TO THIS PROPERTY.