



CHATTERTON | REES



15 Tasso Road, London, W6 8LY  
£2,150,000





SCIO

17

15

# 15 Tasso Road

London, W6 8LY

- Five Bedrooms
- Fully Extended
- Freehold
- Four Bathrooms
- Period Home
- Excellent Location

A fully extended family home presented in excellent condition throughout.

The house is arranged as a bright bay fronted reception room leading to an open plan breakfast kitchen with doors to 20ft garden, a lower ground family/media room, together with five bedrooms and four bathrooms.

The property is located close to the famous Queens Tennis club with transport links at either Barons Court, West Kensington or Hammersmith underground stations.

£2,150,000







## Floor Plans

### Tasso Road, W6

Approximate Gross Internal Area = 2422 sq ft / 225.0 sq m  
(Including Restricted Height / Eaves Storage)

Restricted Height / Eaves Storage = 83 sq ft / 7.7 sq m

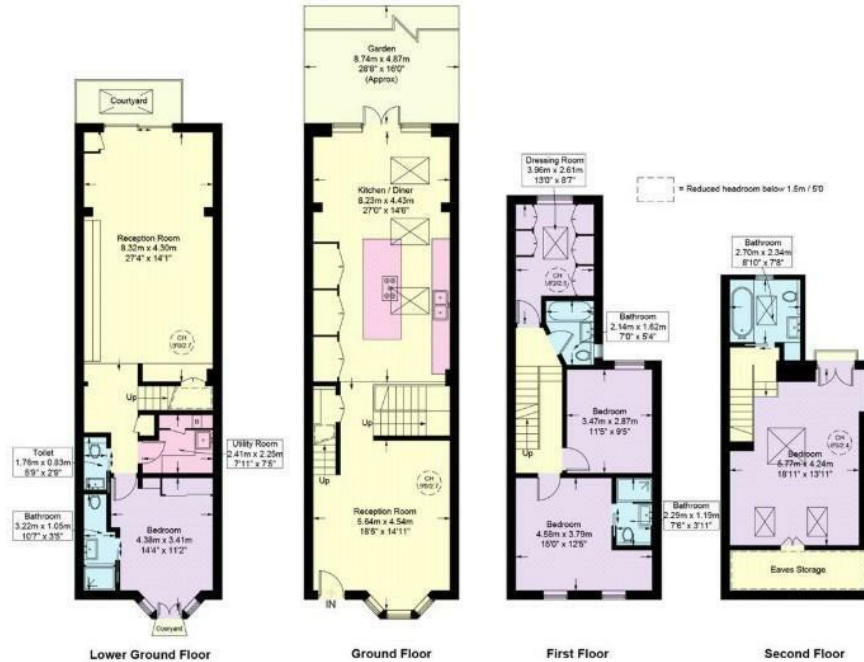
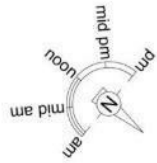

## Location Map

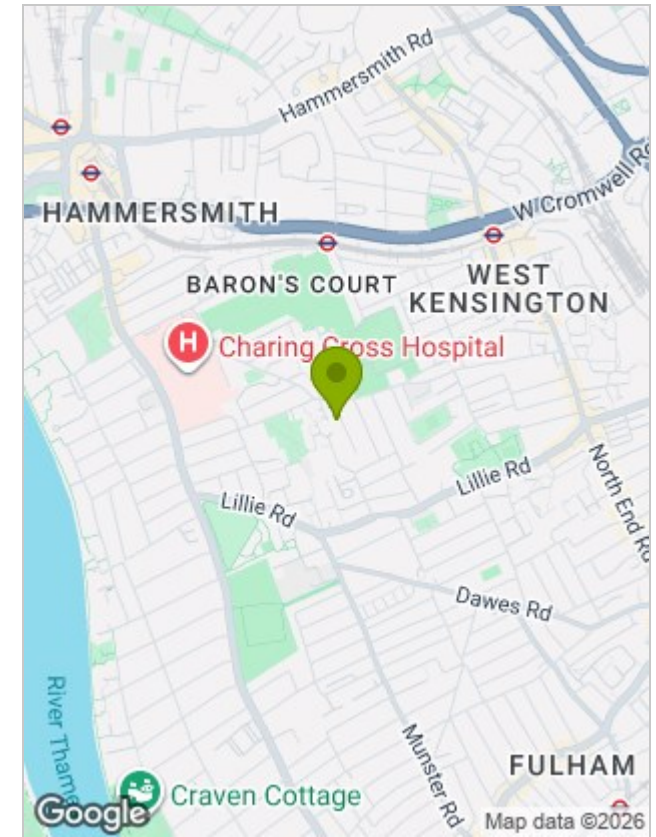

## Energy Performance Graph

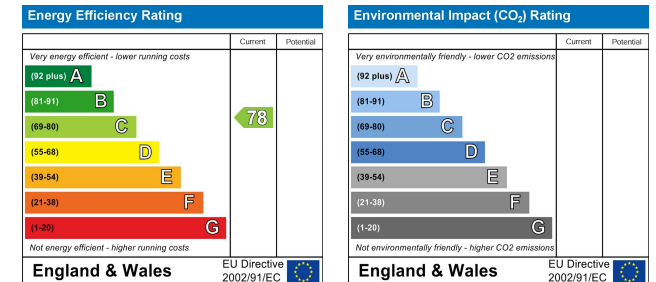

## Viewing

Please contact our Chatterton Rees Office on 020 3780 0580 if you wish to arrange a viewing appointment for this property or require further information.

The particulars are set out as a general outline only for the guidance of intended purchasers or lessees, and do not constitute, any part of a contract. Nothing in these particulars shall be deemed to be a statement that the property is in good structural condition or otherwise nor that any of the services, appliances, equipment or facilities are in good working order. Purchasers should satisfy themselves of this prior to purchasing.