



Symonds
& Sampson

24 Coombe Street

Coombe Street, Lyme Regis, Dorset

24 Coombe Street

Coombe Street
Lyme Regis
Dorset DT7 3PP

A Grade II listed house situated in the heart of the old town of Lyme Regis, within level walking distance of the beach and the towns amenities.



- Character property with three floors
 - Scope for improvement
 - Seaside town location
 - Garden



Guide Range £400,000 - £450,000

Freehold

Bridport Sales
01308 422092
bridport@symondsandsampson.co.uk

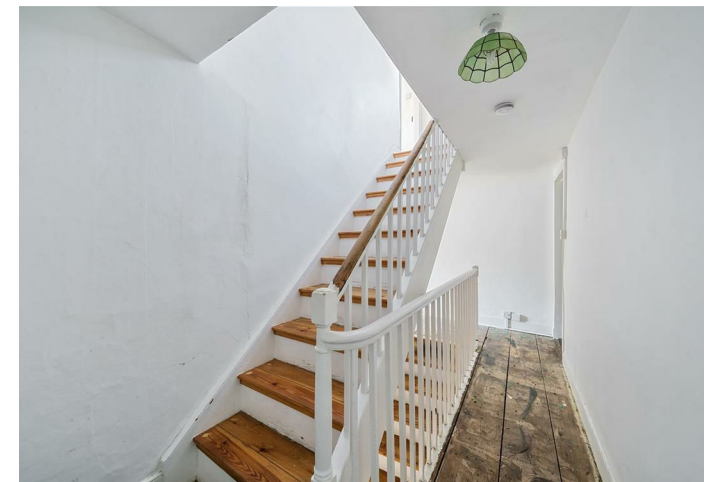

THE DWELLING

Understood to date back to the late 18th century, this four bedroom terraced house is filled with character features and is positioned in the heart of the old town of Lyme Regis. Now requiring some modernisation, this property has the potential to create a charming home in this popular coastal town.

ACCOMMODATION

A large entrance hallway provides access to the living room to the front, which has a focal point of a fireplace equipped with a wood burning stove and exposed floorboards. The kitchen is to the rear, and is fitted with base units with a tiled floor and a large fireplace. On the first floor there are two bedrooms, both with decorative fireplaces. The family bathroom is located on this floor, with a bath, wc and sink. On the top floor there are two further double bedrooms, with fireplaces and views over the garden to the rear and over the town to the front.

OUTSIDE

To the rear is a patio area with an outbuilding. Steps lead up to an area of lawn, providing a blank canvas for the keen gardener and enjoying views over the town. Parking is available nearby in Woodmead Car Park with resident permits costing approximately £225 per annum. Holiday accommodation permits are available for approximately £775 per annum.

SITUATION

Location wise, as well as being handy for the town's wide range of shopping facilities and amenities, it's only a broadly speaking level 300m or so walk to the sea and just a few metres more to the Marine Parade and principal seafront where you'll quickly see why Lyme Regis is part of the UNESCO World Heritage 'Jurassic Coast' site.

DIRECTIONS

What3words///behave.escapes.doses

SERVICES

Mains gas, electricity, water and drainage.
Broadband - Superfast speed available.
Mobile - Variable coverage indoors and good outdoors.
<https://checker.ofcom.org.uk/>
Council Tax Band: D (Dorset Council - 01305 251010)
EPC: D

MATERIAL INFORMATION

The property lies within an area with a high risk of flooding from surface water. The Government's flood risk assessment at <https://check-long-term-flood-risk.service.gov.uk/risk> gives the flood risk of an area, not a specific property. The owners report there have been no issues for this property with flooding during their ownership.





Coombe Street, Lyme Regis

Approximate Area = 1267 sq ft / 117.7 sq m

Outbuilding = 86 sq ft / 7.9 sq m

Total = 1353 sq ft / 125.6 sq m

For identification only - Not to scale

Energy Efficiency Rating		Current	Potential
Very energy efficient - lower running costs			
(92-100) A			87
(81-91) B			
(69-80) C			
(55-68) D		63	
(39-54) E			
(21-38) F			
(1-20) G			
Not energy efficient - higher running costs			
England & Wales		EU Directive 2002/91/EC	

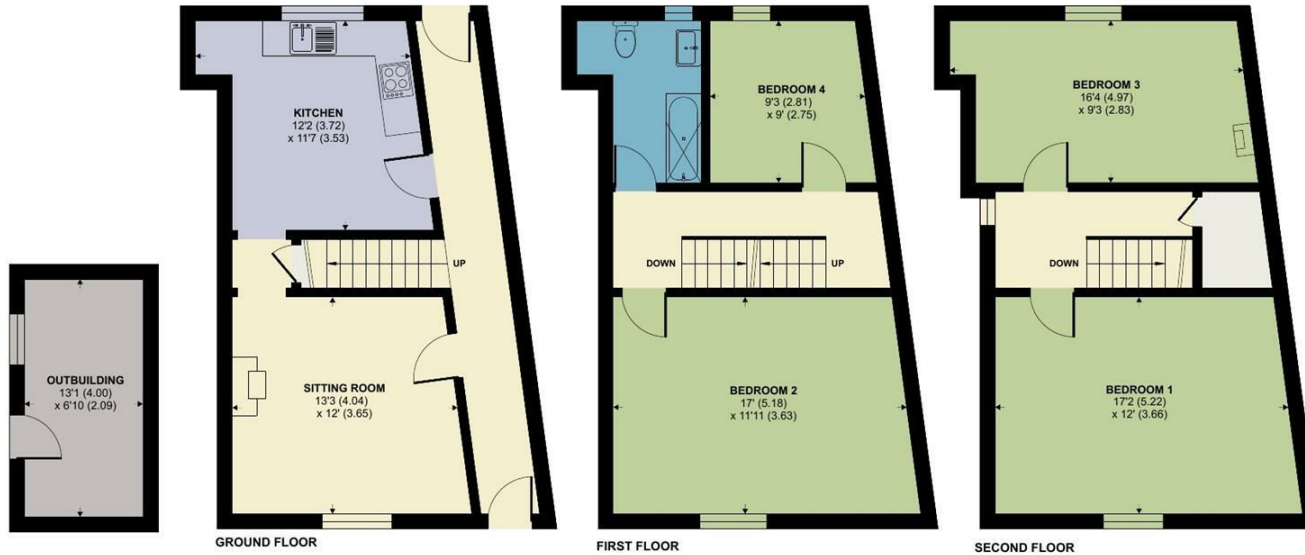

Floor plan produced in accordance with RICS Property Measurement 2nd Edition, Incorporating International Property Measurement Standards (IPMS2 Residential). © nichecom 2025. Produced for Symonds & Sampson. REF: 1320379

Bridport/DME/08072026REV



01308 422092

bridport@symondsandsampson.co.uk
 Symonds & Sampson LLP
 23, South Street,
 Bridport, Dorset DT6 3NU



Important Notice: Symonds & Sampson LLP and their Clients give notice that: 1. They have no authority to make or give any representations or warranties in relation to the property. These particulars do not form part of any offer or contract and must not be relied upon as statements or representations of fact. 2. Any areas, measurements or distances are approximate. The text, photographs and plans are for guidance only and are not necessarily comprehensive. It should not be assumed that the properties have all necessary planning, building regulation or other consents and Symonds and Sampson LLP have not tested any services, equipment of facilities. 3. We have not made any investigation into the existence or otherwise of any issues concerning pollution of the land, air or water contamination and the purchaser is responsible for making his/her own enquiries in this regard. 4. The property is sold subject to and with the benefit of all existing wayleaves, easements and rights of way whether public or private, specifically mentioned or not. The vendors shall not be required to define any such rights, privileges or advantages.

SALES | LETTINGS | AUCTIONS | FARMS & LAND | COMMERCIAL | NEW HOMES | PLANNING & DEVELOPMENT