



**CHURCHILL**  
estates

# Pretoria Avenue, London

Price £450,000

Tenure: Leasehold

Floor Area: 730.00 sq ft

Local Authority: LBWF

Council Tax Band: C

Bedrooms : 2

Receptions : 1

Bathrooms : 1

## Energy Efficiency Rating

	Current	Potential
<i>Very energy efficient - lower running costs</i>		
(92 plus) <b>A</b>		
(81-91) <b>B</b>	<b>85</b>	<b>85</b>
(69-80) <b>C</b>		
(55-68) <b>D</b>		
(39-54) <b>E</b>		
(21-38) <b>F</b>		
(1-20) <b>G</b>		
<i>Not energy efficient - higher running costs</i>		
<b>England &amp; Wales</b>	EU Directive 2002/91/EC	







Two Bedroom | Modern Purpose Built Flat | Chain Free | Gas Central Heating | Immaculate Condition | Long Lease | Modern Intercom System Accessible via Phone | Just 0.3 Miles From Blackhorse Road (Suffragette and Victoria lines) | Lift Service





FIRST FLOOR  
730 sq.ft. (67.8 sq.m.) approx.

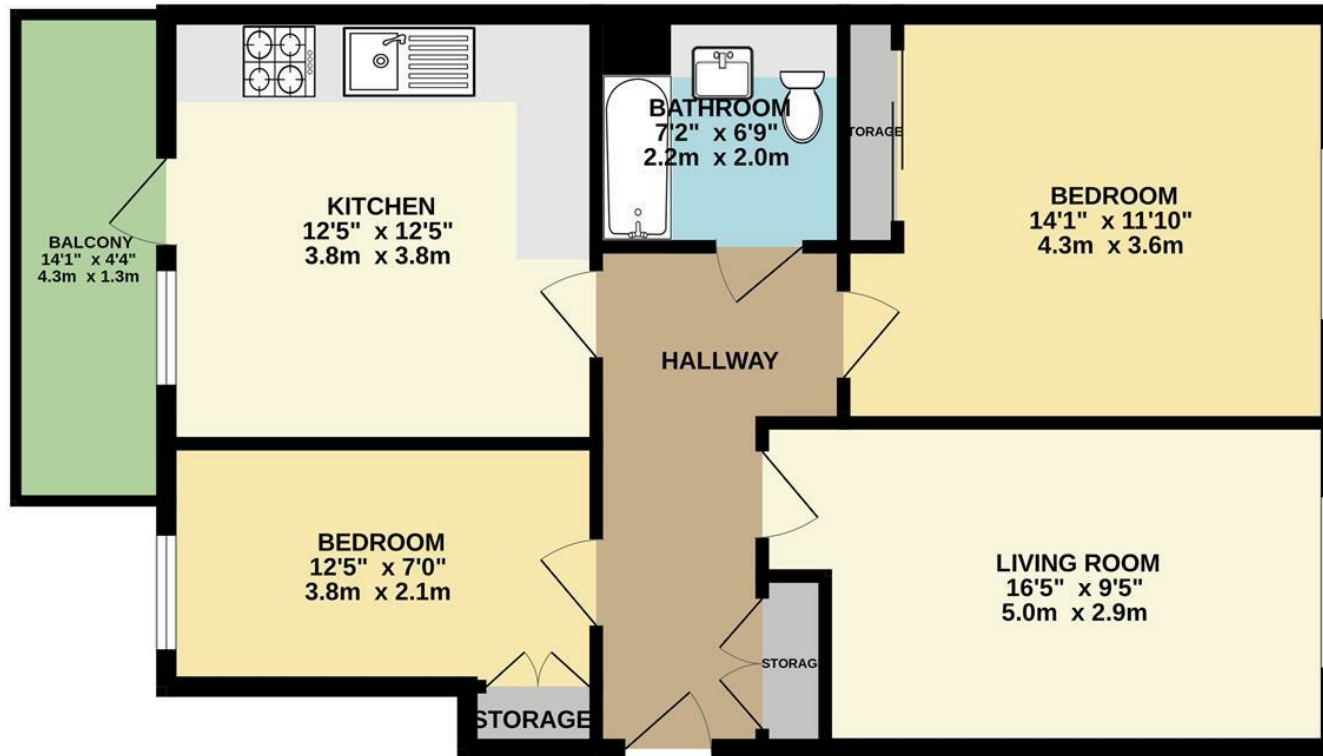

TOTAL FLOOR AREA : 730 sq.ft. (67.8 sq.m.) approx.

Whilst every attempt has been made to ensure the accuracy of the floorplan contained here, measurements of doors, windows, rooms and any other items are approximate and no responsibility is taken for any error, omission or mis-statement. This plan is for illustrative purposes only and should be used as such by any prospective purchaser. The services, systems and appliances shown have not been tested and no guarantee as to their operability or efficiency can be given.  
Made with Metropix ©2026

**CHURCHILL**  
estates

Email [walthamstow@wearechurchills.co.uk](mailto:walthamstow@wearechurchills.co.uk)

To view call **0208 503 6060**