

www.churchandhawes.com
156 Station Road, Burnham on Crouch,
Essex, CM0 8HJ
Tel: 01621 782652
burnham@churchandhawes.com

Church & Hawes

Est. 1977

Estate Agents, Valuers, Letting & Management Agents



2 Cookes Lodge New Road, Burnham-on-Crouch, Essex CM0 8EU £850 PCM

****AVAILABLE EARLY TO MID OCTOBER**** Favourably positioned in the heart of Burnham within walking distance of an array of local amenities including railway station with links into London, marina, supermarket, doctors surgery, post office and Burnhams historic High Street is this well presented and generously sized one bedroom apartment. Living accommodation is approached via a communal hallway with telephone entry system leading to the apartment which commences with an inviting entrance hall with access to the aforementioned double bedroom, impressive kitchen with appliances included, bay fronted living room and bathroom. Externally, the property offers both allocated and visitors parking at the rear of the building. Not suitable for pets. Energy Rating D.

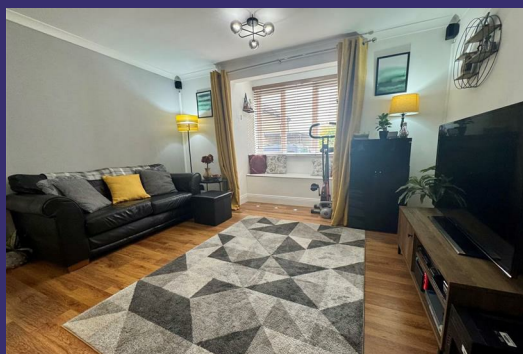

COMMUNAL ENTRANCE:

Communal entrance door on side of building with telephone entry pad, communal hall leading to:

ENTRANCE HALLWAY:

Solid wood entrance door, electric radiator, built in storage cupboard, airing cupboard housing hot water cylinder, tiled floor, doors to:

KITCHEN: 9'10 x 7'8 (3.00m x 2.34m)

Double glazed windows to side and rear, range of matching wall and base mounted storage units and drawers, roll edged work surfaces with inset circular sink unit and circular drainer to side, fridge/freezer, washing machine and cooker to remain, part tiled walls, tiled floor.

LIVING ROOM: 16' > 13'2 x 12'11 (4.88m > 4.01m x 3.94m)

Double glazed bay window to front with window seat, electric radiator, wood effect floor.

BEDROOM: 13'2 x 9'3 (4.01m x 2.82m)

Double glazed window to front, electric radiator, built in wardrobes, wood effect floor.

BATHROOM: 8' x 5'8 (2.44m x 1.73m)

Three piece suite comprising panelled bath with shower over, wall mounted wash hand basin with tiled splashback and close coupled wc, part tiled walls, extractor fan.

EXTERIOR:**PARKING:**

Allocated and visitor parking.

COUNCIL TAX BAND:

Tax Band A.

LETTINGS INFORMATION:

Thank you for your enquiry regarding property to let. Most of the properties are offered for letting part furnished, although some may also be available either unfurnished or fully furnished.

We shall be pleased to arrange viewing of properties which are of interest to you, usually by agreement with the owner or present tenant. Where properties are currently vacant, accompanied viewings can be arranged, usually during normal business hours.

A Homelet reference will be undertaken, this will include details of your bank, employment, (accountant, if you are self employed) personal referees and any previous landlords, they will also carry out a credit check. So as to satisfy the RIGHT TO RENT REGULATIONS, please supply your UK/EU PASSPORT, NON EU PASSPORT and RIGHT TO STAY VISA IF NON EU PASSPORT, DRIVING LICENCE and also a UTILITY BILL (not more than three months old) showing your current address. Before the application can begin we will need the above along with the PRE LET QUESTIONNAIRE, REFERENCE FORMS, PET / DECORATING request forms, HOLDING DEPOSIT and the ACKNOWLEDGMENT FORM returned fully completed and signed, without these we are unable to proceed with your proposed rental. COMPANY LETS ARE CHARGED AT £250 PER REFERENCE and a £160 CHARGE FOR THE PREPARATION OF THE TENANCY AGREEMENT. Your application will then be processed by a Reference Agency, we usually receive approval within two or three working days but please allow at least seven.

Church & Hawes require a holding deposit of one weeks rent in order to proceed with the application, this can be converted into part payment of the actual 5 week security deposit or the initial rental payment once the references and tenancy agreement have been approved. If the tenancy does not proceed due to no fault of your own (IE landlord deciding not to rent the property, the holding deposit will be returned) If the tenancy does not proceed due to your own circumstances including reference refusal, then the holding deposit will not be returnable.

Please see accompanying holding deposit acknowledgment sheet for further information.

One weeks holding deposit is the rent multiplied by 12 months and then divided by 52.

For example (Rent of £1,000 pcm x 12 = £12,000 divided by 52 = £230.77 holding deposit.

Properties are offered for letting on Assured Shorthold Tenancies of 6 or 12 months only. Subject to availability a further extension to the term may be arranged.

A security deposit, equal to 5 weeks of the total rent for the property, which is held during the tenancy as security for the rent (by Church and Hawes as stakeholder for security breaches of the tenancy agreement, therein defined, Church and Hawes are members of the tenancy deposit scheme), furniture, condition of the property and all breaches of the tenancy agreement. N.B. Both the deposit together with the first months rent, in advance are payable upon signing the Tenancy Agreement and must be cleared funds made by Electronic transfer (please ask for our bank details), Bankers Draft or printed Building Society Cheque. Any personal cheque will necessitate 5 working days for it to clear before you will be able to take up occupancy. CASH IS NOT ACCEPTABLE

Pets are usually not permitted but may be considered by special arrangement in individual cases

Church & Hawes Maldon are introducers; Reference Checks are not carried out within the office. Please complete the relative forms and return them to this office where we can forward the forms to the Reference Agency, or send directly to our Lettings Management office, 4 High Street, Maldon, CM9 6PJ. If you would like to contact our lettings manager for any reason please ask a member of staff and we will be pleased to supply you with contact details.

At Church & Hawes, our commitment to you is of paramount importance and to ensure this and to give you peace of mind, we are members of the National Association of Estate Agents (NAEA) The Property Ombudsman (TPOS), Office of Fair Trading (OFT), National Approved Lettings Scheme (NALS), Tenancy Dispute Scheme (TDS), Safe Agent and Property Mark Client Money Protection Scheme. Please contact your local office for further information.

BURNHAM-ON-CROUCH:

Burnham-on-Crouch is a picturesque town on the banks of the River Crouch, a renown yachting and sailing centre hosting the famous 'Burnham Week' at the end of August. The town has a population of a little over 9,500 and is the principal settlement in the Dengie peninsula. Consequently it boasts many amenities that are uncommon in small towns including two primary schools and an academy secondary school, independent cinema, Burnham yacht harbour/marina, several boatyards, three yacht clubs (including the Royal Corinthian & Royal Burnham), two supermarkets and numerous individual shops, public houses and restaurants. There is a railway station on the Southminster branch line with direct commuter trains into London Liverpool Street (at peak times). The Burnham-on-Crouch Golf Club, founded in 1923, is situated in Creeksea on the outskirts of Burnham and enjoys breathtaking views over the Crouch Valley and River Crouch.

MONEY LAUNDERING REGULATIONS & REFERRALS:

MONEY LAUNDERING REGULATIONS: Intending purchasers will be asked to produce identification documentation and we would ask for your co-operation in order that there will be no delay in agreeing the sale

REFERRALS: As an integral part of the community and over many years, we have got to know the best professionals for the job. If we recommend one to you, it will be in good faith that they will make the process as smooth as can be. Please be aware that some of the parties that we recommend (certainly not the majority) may on occasion pay us a referral fee up to £200. You are under no obligation to use a third party we have recommended.

AGENTS NOTE:

These particulars do not constitute any part of an offer or contract. All measurements are approximate. No responsibility is accepted as to the accuracy of these particulars or statements made by our staff concerning the above property. We have not tested any apparatus or equipment therefore cannot verify that they are in good working order. Any intending purchaser must satisfy themselves as to the correctness of such statements within these particulars. All negotiations to be conducted through Church and Hawes. No enquiries have been made with the local authorities pertaining to planning permission or building regulations. Any buyer should seek verification from their legal representative or surveyor.

